SARDINE SONG

Old Man Luedecke

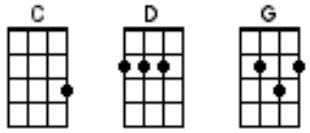

Intro:

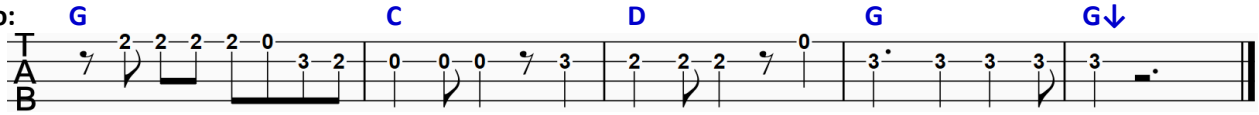

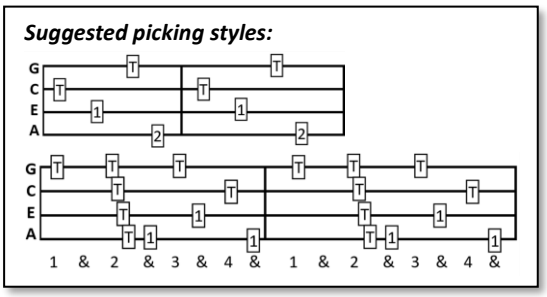

[NC] If you are looking for a [C] special dish
[D] Might I recommend this [G] little fish
You overlooked it, well I [C] have a hunch
[D] Sardines on toast make a [G] brilliant lunch
They [G] are so easy and they [D] are so cheap
They got the flavour that [G] goes so deep
Oh, the landlubber and the fisher[C]- man
Love the sardines that [D] come in a little [G] can — Hey-A-hum!

[G] When I go and I [C] make my toast
[D] You know the topping that I [G] love the most
Don't want no honey or no [C] PBJ[1]
[D] No cheddar cheese or a [G] French pâté
But a [G] Brunswick can is a [D] master plan
For lunch they're grand as [G] Grand Manan[2]
Oh, the landlubber and the fisher[C]- man
Love the sardines that [D] come in a little [G] can — Hey-A-hum!

1. *Peanut Butter & Jelly (jam)*
2. *An island in New Brunswick*

INSTRUMENTAL:

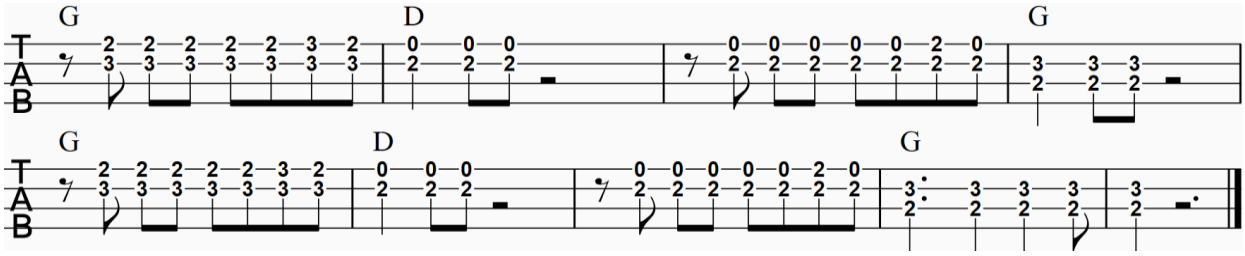

[G] I love tomato, love the [C] mustard sauce
[D] The soya oil and the [G] cheap cheap cost
They'll call them smokies or the [C] kippercans
[D] I eat with fork or [G] just by hand
When I [G] eat them, I have to loosen [D] up my belt
I feel like a beaver with a [G] shiny pelt
Oh, the landlubber and the fisher[C]- man
Love the sardines that [D] come in a little [G] can — Hey-A-hum!

INSTRUMENTAL

[G] If you are looking for a[C] special dish
[D] Don't need no genie to[G] get your wish
Open a can up by the [C] tab or key
[D] Satisfied, you can [G] thank me
I [G] pack 'em in my suitcase [D] when I leave
I bring back more from [G] overseas
Oh, the landlubber and the fisher[C]- man
Love the sardines that [D] come in a little [G] can
Oh, the landlubber and the fisher[C]- man
Love the sardines that [D] come in a little [G] can — Hey-A-hum!

Arranged by Bruce Watson
For educational use only
Not for Sale